

- SPECIFICATION**
- FOUNDATION AND LEVELLING COURSE IN P.C.C. 1:4:8 MIX
 - BRICK WORK IN CM 15 MIX.
 - COLUMNS AND SLABS REINFORCED CEMENT CONCRETE IN 1:2:4 MIX.
 - PLASTERING IN CM 15 MIX.
 - FLOORING WITH MOSAIC TILES.
 - WEATHERING COURSE WITH A LAYER OF FLAT TILES LAID IN CM 1/4 MIX.
 - DOORS MADE OF WELL SEASONED WOOD.
 - GRILLS MADE OF STEEL ALL COATED WITH ENAMEL PAINT.(2COATS)

COLOUR INDEX

	BOUNDARY
	PROPOSED
	SEWER
	ROAD

JOINERY DETAIL

MD- MAIN DOOR	3'3"X7'0" (990X2100)
D - DOOR	3'0"X7'0" (900X2100)
D1-	2'6"X7'0" (750X2100)
W- WINDOW	5'0"X4'6" (1524X1350)
W1	3'0"X4'6" (900X1350)
KW1- KITCHEN WINDOW	4'6"X4'6" (1350X1350)
V - VENTILATOR	3'0"X2'0" (900X600)
G- GRIL GATE	4'0"X7'0" (1200X2100)

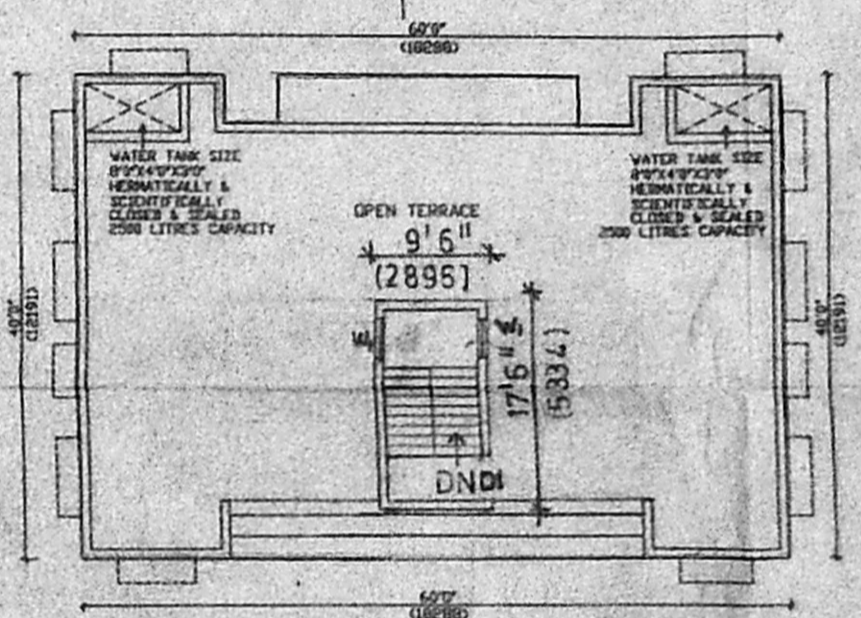
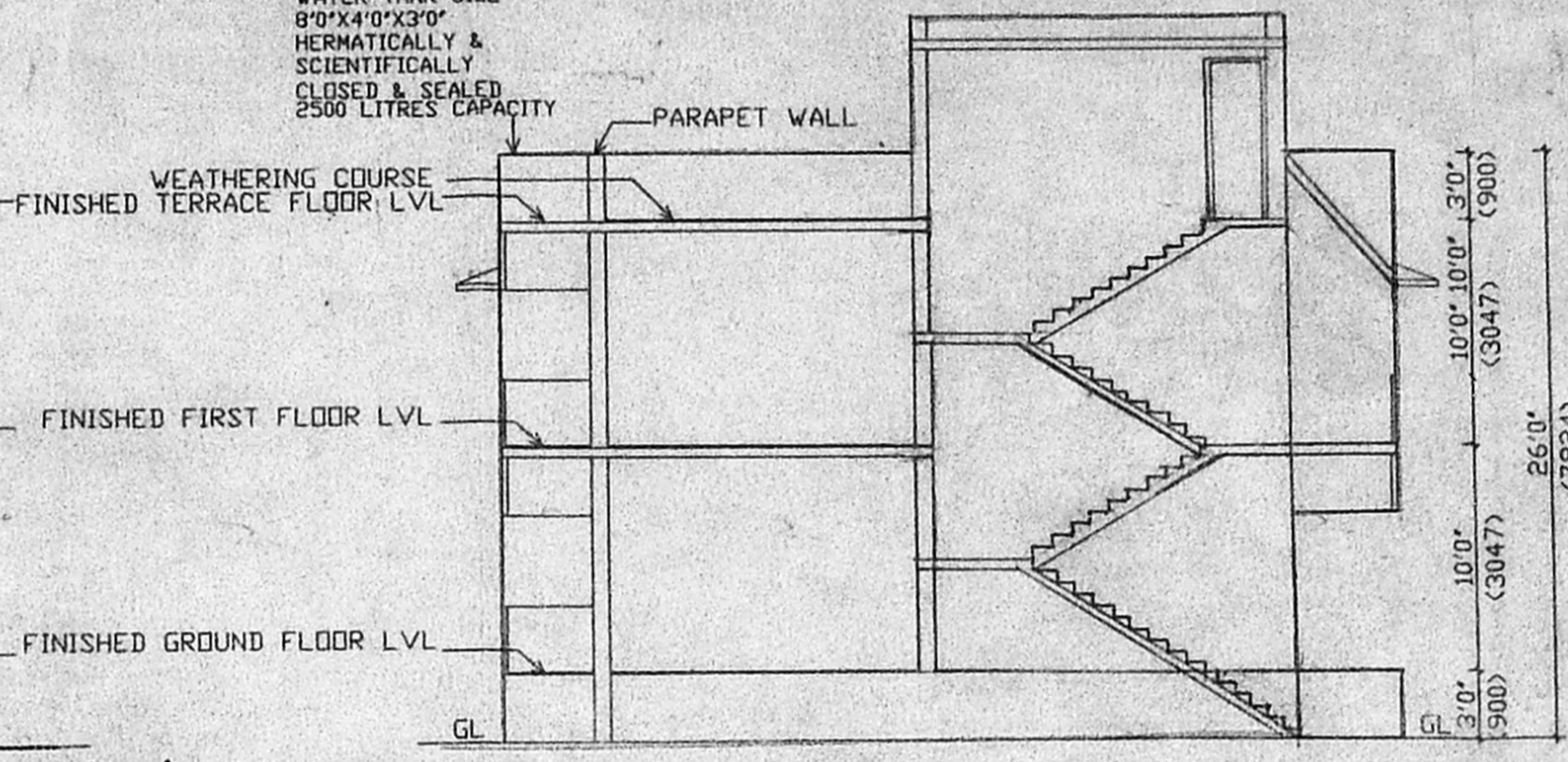
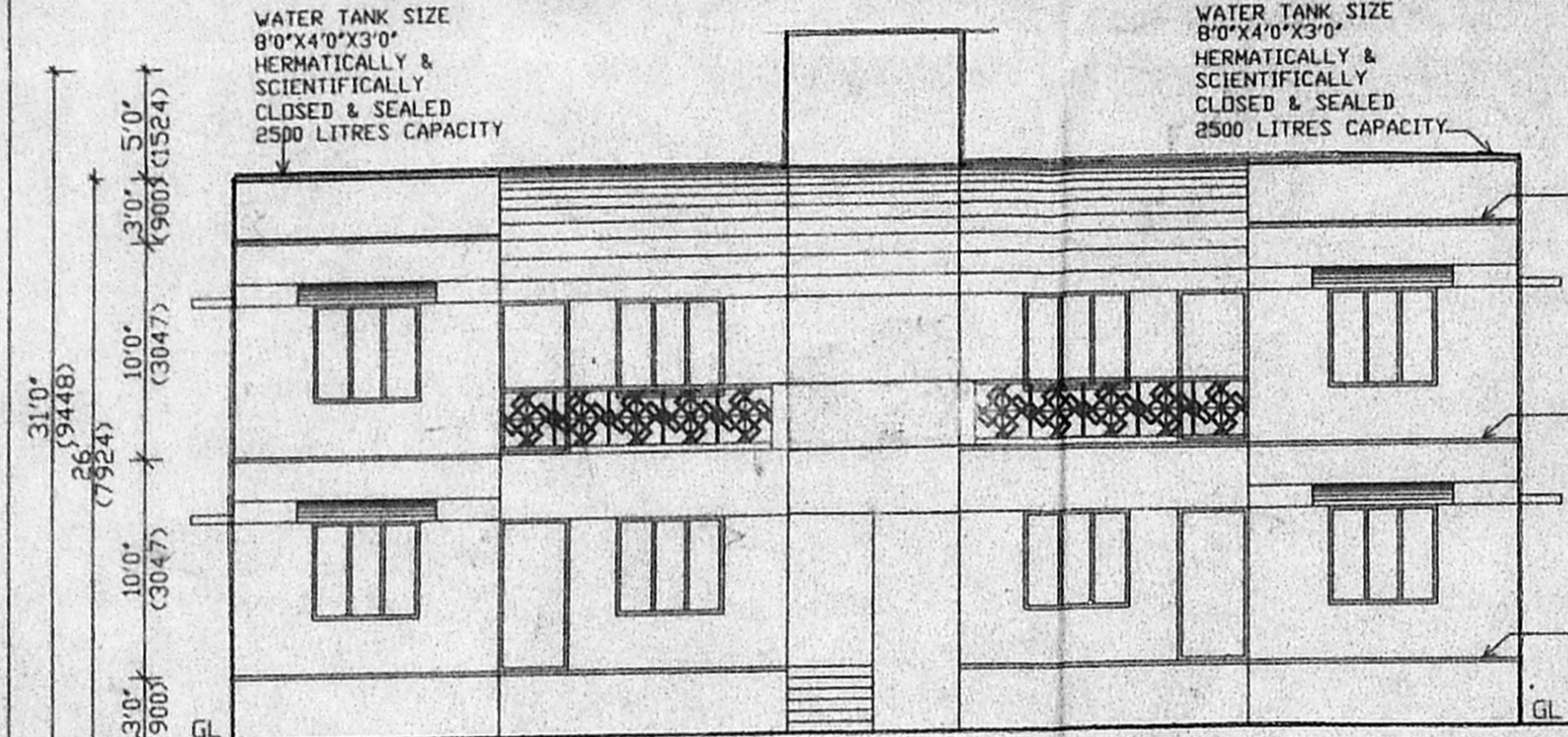

AREA STATEMENT

- AREA OF PLOT - 6000 SQFT (557.4 SQM)
- AREA OF GROUND FL. - 2331 SQFT (216.55 SQM)
- AREA OF FIRST FL. - 2363 SQFT (219.5 SQM)
- TERRACE FLOOR AREA - 165.75 SQFT (15.44 SQM)
- TOTAL BUILT UP AREA - 4860.75 SQFT (451.5 SQM)

FSI ALLOWED 1.5
FSI ACHIEVED=0.78
PLOT COVERAGE ALLOWED -65%
PLOT COVERAGE ACHIEVED=39.4%

APPROVED
SUBJECT TO THE CONDITIONS IN THIS OFFICE LETTER.
A/53917/2000 Date: 14.3.2000
FOR MEMBER SECRETARY
CHENNAI METROPOLITAN DEVELOPMENT AUTHORITY
CHENNAI - 600 008.

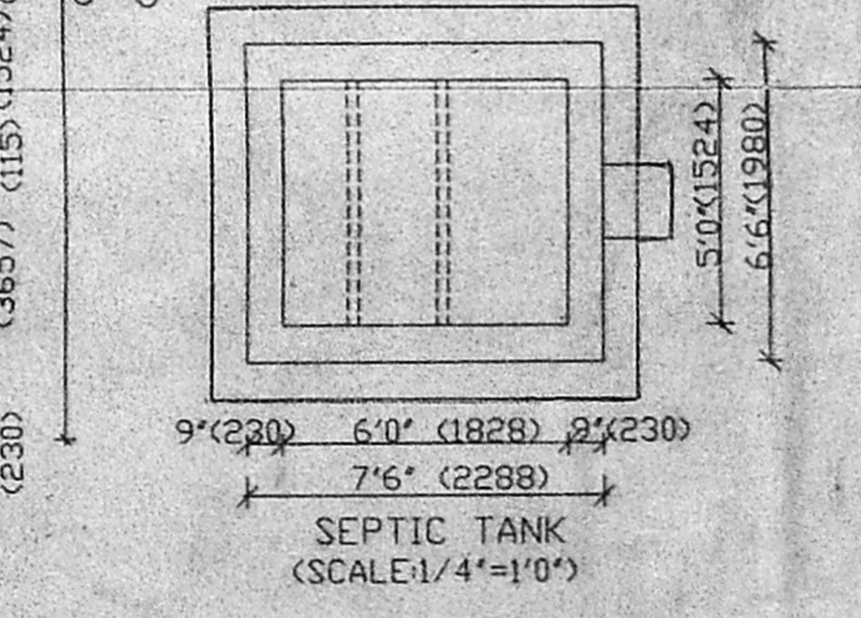
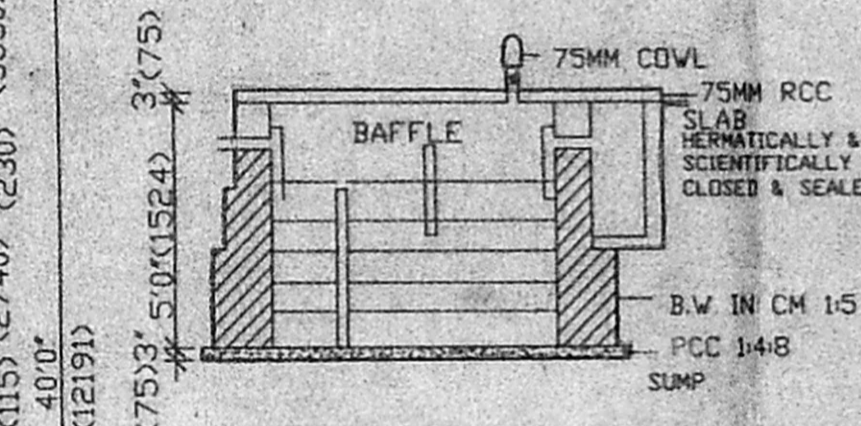
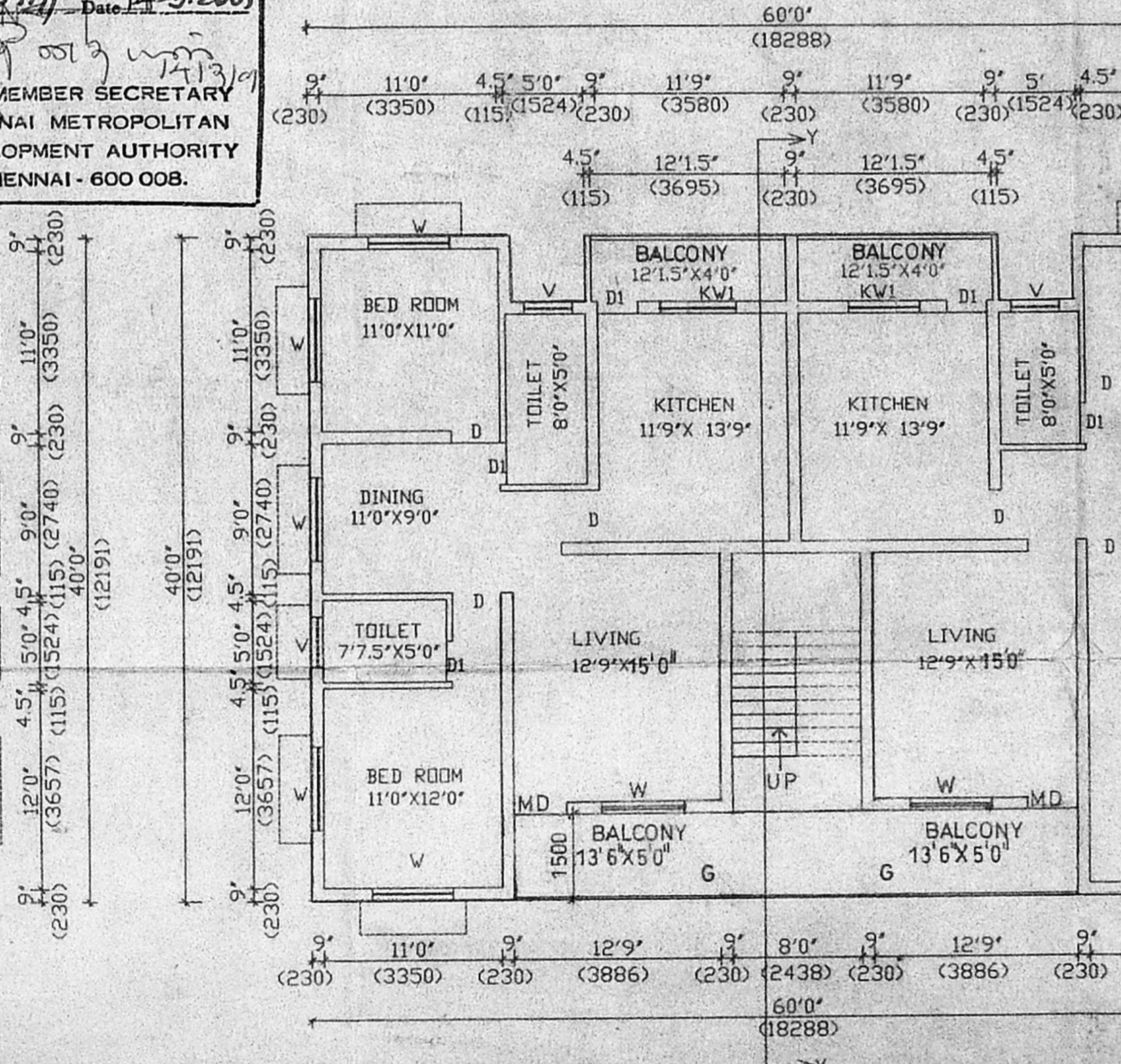
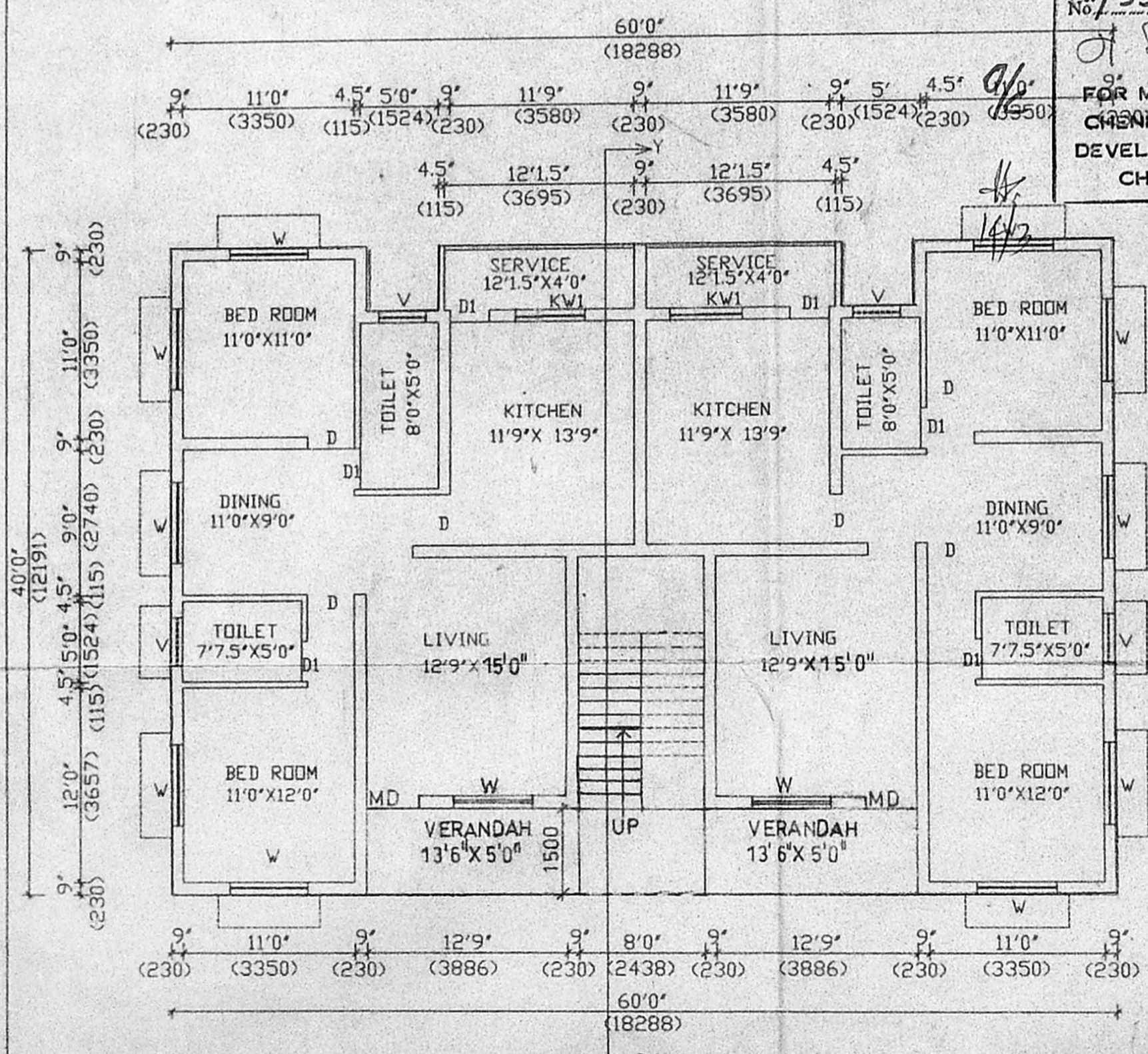

LICENCED SURVEYOR
S.P. Krishnamoorthy
B.E. P.E. (Engg.)
Licensed Surveyor Class I No. 471/
E-2, Adyar Apartments, 2001
Mettururam, Madras-600036

OWNERS / POWER AGENT
DRAWING FOR APPROVAL

PROPOSED RESIDENCE FOR
DR. RAMAKRISHMI & DR. MADHAN PILLAI
PLOT NO. 114 & 115 SURVEY NO. 114 & 115
KANDASAMY NAGAR, PALAVAKKAM,
CHENNAI 600 041

ARCHITECT
S.K. ANURADHA MARCH, MCA.,
NO.5, 3RD NORTON ROAD,
MANDAVELIPAKKAM, CHENNAI 28.
PH. 4936645, 4938685.

SCALE 1/8"=1'0" | PLAN ELEVATION, SEC.
DATE: 4/9/2000 | ALL DIM. IN FEET, INCH
CORP: | JOB NO. C182 | DRWN. A.B. | DNO.1